TRIATHLON

Community Affairs File

Sports (W,V)

Community Affairs File

Ley and Vicars victorious in Triathlon

Mackville Gazette 7-25-84

The second annual Triathlon, sponsored by the Parks Department, Meis Stores and WTHI, was held Saturday, July 21st, at Deming Park.

The overall male finisher was Alan Ley with a time of 35:29, and the overall female finisher was Mary Vicars with a time of 40:44.

The first four finishers in each age category are as follows:

MALE

14 and under
1. Don Junker 40:18
2. Andy Alcock 47:16
3. Matt Drew 49:31
4. Mike Nichols 50:53

15 - 18
1. Tim Nation 37:49
2. Larry Caskey 38:32
3. Kurt Smith 39:13
4. Scott Vanlandingham ... 41:10

19 - 24
1. Scott Wilson 36:14
2. Mark Lanie 36:53
3. Dave Helton 36:55
4. Lane Holbert 38:35

25 - 29
1. Kim Hagerman 36:30
2. Robert Garland 37:30
3. Audie Short 38:34
4. Jeff Monday 39:19

30 - 35
1. Alan Ley 35:29
2. Jerry Hume 37:30
3. Ray Verdeyen 38:29
4. Ray Graham 38:37

36 - 39
1. Ben Ko 42:30
2. Frank Bell 46:26
3. Larry English 53:48
4. Pat Ralston 58:15

40 - 44
1. Ed Kirby 41:27
2. Merle Drew 42:48

45 - 49
1. Jerry Summers 39:53
2. Jerry Caskey 47:35
3. George Merchant 57:08

50 - 59
1. Robert Lemont 40:14
2. Jack Vicars 44:02
3. George Ralston 53:20

FEMALE

15 - 18
1. Holly Hall 42:09
2. Amanda Willhite 42:11
3. Denice Benefiel 55:42
4. Tonya Nation 1.07:12

19 - 24
1. Gina Schultheis 43:18
2. Kelly MacBeth 56:27
3. Sue Deckard 56:30
4. Sandy Maddy 1.01:26

25 - 29
1. Mary Vicars 40:44

30 - 35
1. Debbie Anderson 43:30
2. Mary Aycock 48:20
3. Vicki Gorham 51:50
4. Diane Logan 1.01:20

60 and over
1. Lois Ormond 1.18:32

REFERENCE
DO NOT CIRCULATE

Vigo County Public Library

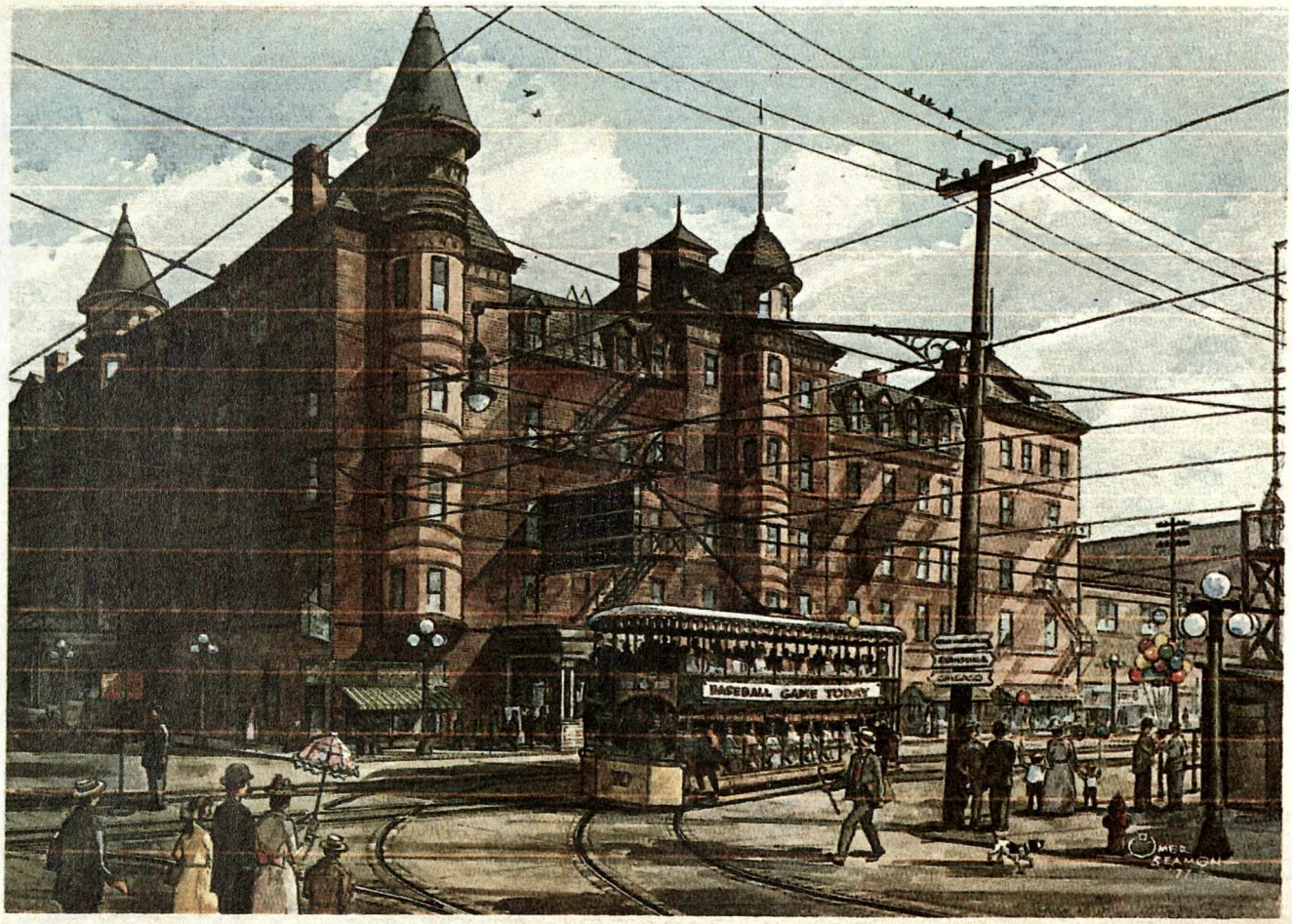

TERRE HAUTE HOUSE

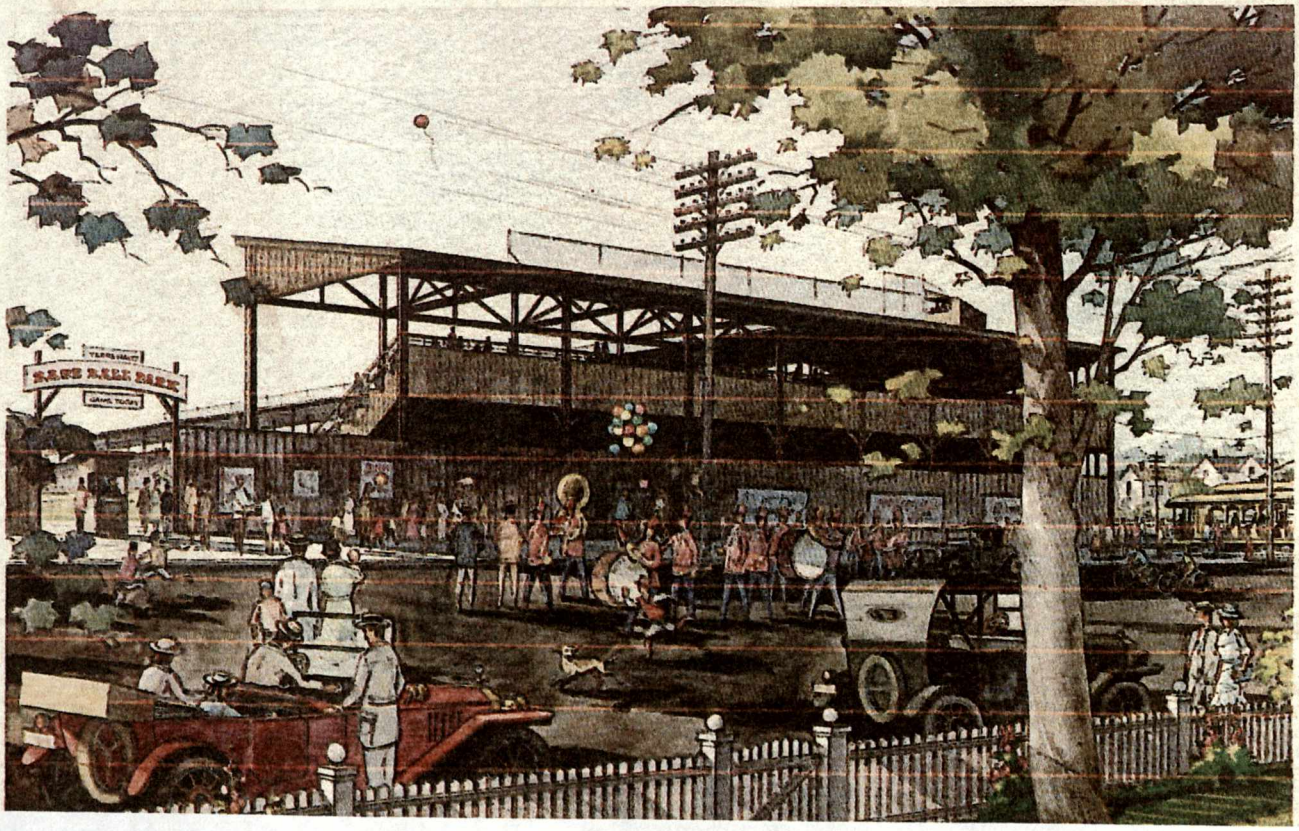

The Teams in the Trolley League traveled locally by trolley from baseball field to field to compete. They would stay at the Terre Haute House to Lodge.

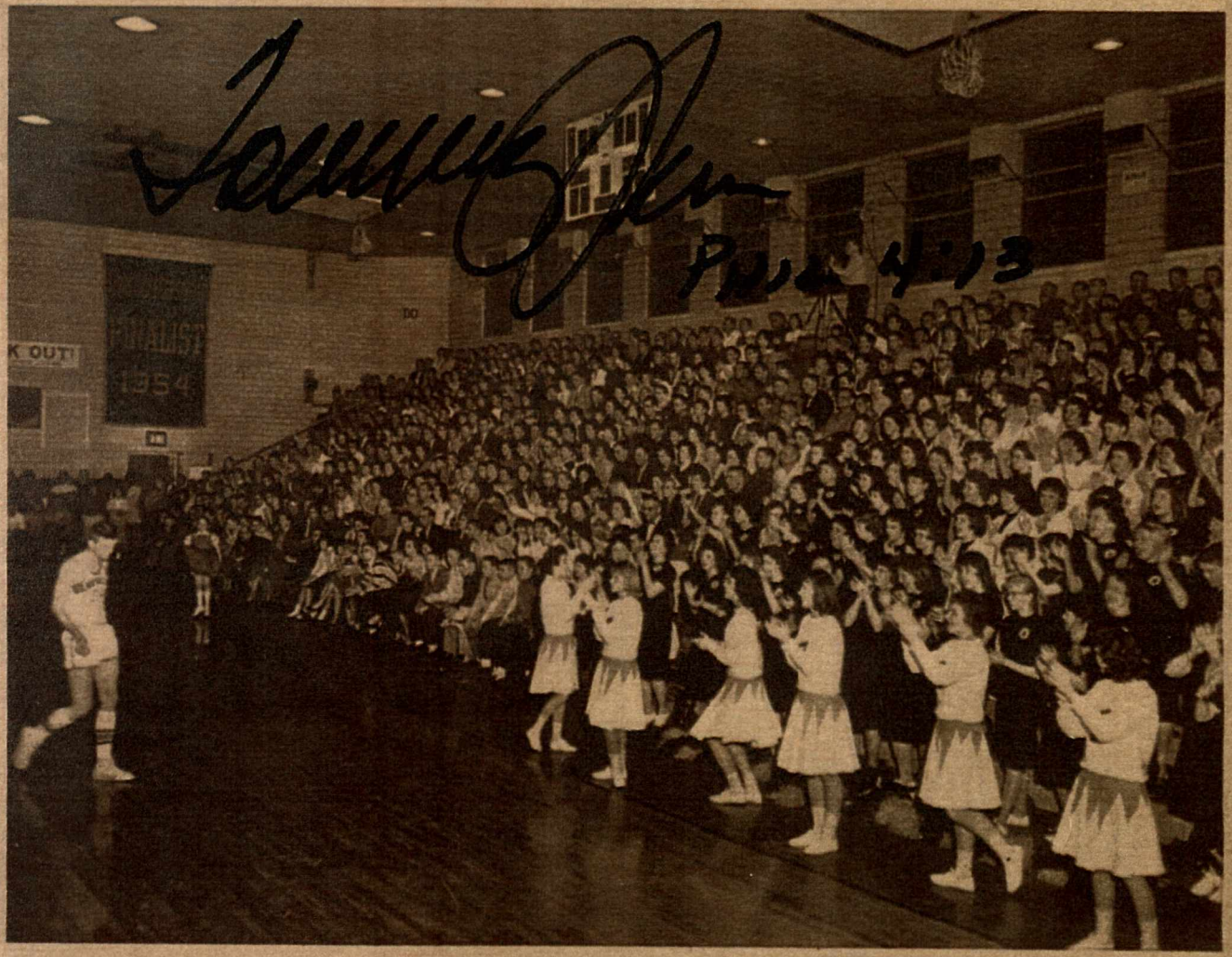

NICE GAME—Tommy John, ace Gerstmeyer forward, starts across the floor to the plaudits of the Black Cat rooting section at one stage of the combat.

1961 game vs. Wiley
city championship

Board of Trustees
Superintendent
Corporation Goals
Education Foundation
Calendars/Supplies/Fees
VCSC Alumni
Community Links
Staff Email Directory
Special Education
School Directory
School Lunch Calendar

SecEd Home
Music Education
Athletics

HS Physical Eval Form

Middle School
Physical Eval Form

Athletics

Middle Schools

Student Code of Conduct

Favorite Links

McMillan Award

High Schools

Eddie Connors Award

MIDDLE SCHOOLS

Chauncey Rose Royals

1275 Third Avenue, Terre Haute, IN 47807

(812)-462-4474

Principal ~ Dr. Tammy Roeschlein
Athletic Director ~ Mr. Keith Chew

Colors ~ Red, Yellow, & White Emblem ~ Lion

Royals Web Page

Honey Creek Bees

6601 S Carlisle Street, Terre Haute, IN 47802

(812)-462-4372

Principal ~ Mr. Pat Sheehan

Athletic Director ~ Mrs. Dana Harlan

Colors – Royal Blue & White Emblem ~ Bee

Bees Web Page

~~~~~~

Otter Creek Otters

4801 N Lafayette Avenue, Terre Haute, IN 47805
(812)-462-4391

Principal ~ Mr. Mark Kirby
Athletic Director ~ Mr. David Hamilton

Colors ~ Purple & Gold Emblem ~ Otter

Otters Web Page

~~~~~~

Sarah Scott Scotties

1000 Grant Avenue, Terre Haute, IN 47802

(812)-462-4381

Principal ~ Mr. Mark Miller
Athletic Director ~ Miss Theresa Adler

Colors ~ Orange, White, & Black Emblem ~ Scottie Dog

Scotties Web Page

~~~~~~

West Vigo Middle School Trojans

4750 West Sarah Myers Drive, West Terre Haute, IN 47885

(812)-462-4361

Principal ~ Mr. Tim Vislosky
Athletic Director ~ Mr. Doug Tilford

Colors ~ Blue & White Emblem ~ Trojan

Trojans Web Page
~~~~~~

~~~~~~

Woodrow Wilson Warriors

301 South 25th Street, Terre Haute, IN 47803

(812)-462-4396

Principal ~ Dr. Sharon Pitts
Athletic Director ~ Mr. Brian Sullivan

Colors ~ Red & Gray Emblem ~ Warriors

Warriors Web Page

~~~~~~

Back to top

Favorite Links:

- NCAA Clearinghouse
- Indiana High School Athletic Association
- Athletes for a Better World

Back to top

HIGH SCHOOLS

Terre Haute North Vigo High School

3434 Maple Avenue, Terre Haute, IN 47804

(812)-462-4312

Principal ~ Mr. Mick Newport
Athletic Director ~ Mr. Ron Clinkenbeard (812)- 462-4326

Colors ~ Red, White, & Blue Emblem ~ Patriot

Patriots Web Page

~~~~~~

Terre Haute South Vigo High School

3737 South 7th Street, Terre Haute, IN 47802

(812)-462-4408

Principal ~ Mr. Troy Fears
Athletic Director ~ Ms. Deborah Webster (812)-462-4265

Colors ~ Red, Black, & White Emblem ~ Brave

Braves Web Page

Braves Athletic Web Page

~~~~~~

West Vigo High School

4590 West Sarah Myers Drive, West Terre Haute, IN 47885

(812)-462-4282

Principal ~ Mr. Tom Balitewicz
Athletic Director ~ Mr. Mike Miller (812)-462-4289

Colors ~ Green, White, & Black Emblem ~ Viking

Vikings Web Page

~~~~~~

Back to top

VI. STUDENT CONDUCT

B. Athletic Code of Conduct

Athletic Expectations:

A student athlete who represents the Vigo County School Corporation must exhibit at all times the highest standards of personal behavior. Participation in athletics is a privilege requiring that a student makes a commitment to practice before or after school hours with perfect or near perfect attendance, to work hard to excel, to learn cooperation and team efforts, and to exemplify good behavior both at school and away
~~~~~~

from school. Athletes are representatives of the Vigo County School Corporation and their school and always serve as role models at school and in the community. Students who cannot accept this challenge and and responsibility should not become involved with the athletic program. There is a legitimate school interest and an expectation by the coaching staff of the Vigo County School Corporation that students follow the Athletic Code of Conduct at all times (beginning with the students' attendance at their first official middle/high school sports practice and continuing for 365 days each year through completion of student's involvement in athletic events their eighth grade or senior year). Therefore, he/she should conscientiously fulfill all the rules established for the athletic program and the sports for which he/she is participating.

General Rules include, but are not limited to:

1. Use of tobacco in any form is prohibited (first offense will be "athletic suspension", and a second offense will cause "athletic exclusion".)

2. Possession and/or use of any substance/device/object which is, or is represented to be alcohol/drugs as identified in Rule II or III of the Student Rights and Responsibilities policy of the School Corporation is prohibited (first offense will be "athletic suspension", additional offenses will cause "athletic exclusion".)

3. Providing or transmitting any substance/device/object which is, or is represented to be alcohol/drugs as identified in Rule I or IV of the Student Rights and Responsibilities policy of the School Corporation will cause "athletic exclusion".

4. Being found guilty of violating city, state, or federal codes/laws will cause a warning, or "athletic suspension' or "athletic exclusion".

5. Reference Rule C-8-1 IHSAA By-Laws and Articles of Incorporation:

"Contestants' conduct, in and out of school, shall be such as (1) not to reflect discredit upon their school or association or (2) not to create a disruptive influence on the discipline, good order, moral or educational environment in the school." Note: "It is recognized that principals, by the administrative authority vested in them by their school corporation, may exclude such contestants from representing their school."

6. Additional rules may be established for each sport by the individual coach. Such rules must be approved by the athletic director and principal, providing in writing to the student-athlete, and discussed with the student-athlete.

Due Process to be Expected:

1. Athletic Suspension – The student-athlete cannot participate in twenty (20%) percent of the games/meets for the sport the student is

currently, or will be, involved in until the penalty is completed (this may necessitate suspension in more than a single sport season or school year). The number of games/meets will be determined by 20% of the current or immediately next sport, which ever comes first. (clarification-(not a part of the policy)-number of games/meets in the regular season will be used to determine the 20%-fractions will be rounded off in the normal manner – suspensions will extend into tournament play).

2. Athletic Exclusion – The student-athlete will be ineligible to participate in any athletic program for 365 days from the date of infraction.

Parent/Legal Guardian appeals will occur through normal due process channels to the building principal.

Other Items:

1. School Suspension – Any athlete placed on out-of-school suspension is not eligible to practice nor participate until the student has returned to school. This ineligibility will begin at the time the student is notified of the suspension (either orally or in writing).

2. Dress Code – Student athletes are expected to be neat, clean, and well groomed for both away and home games.

3. Changing Sport in Mid-Season – From the time a student's name appears on the official eligibility list for an inter-scholastic sport, he or she may join another team, or compete in another inter-scholastic sport only with approval of the athletic director and coaches involved. Mid-season change of teams may be permitted under the following conditions:

(1) If the student presents to both coaches involved a doctor's certificate recommending that he/she drop the first sport for reasons of health and permits participation in the second sport.

(2) If both coaches involved and the athletic director agree that a mid-season change of sports would be beneficial to the player without being unfair to the players of either teams.

4. Any athlete in grades nine-twelve who is a member of a school team cannot tryout, practice, or play in a similar sports program sponsored by any other organization between the date of the first IHSAA authorized contest in that sport and the completion of that team's school season.

Each coach is responsible for the administration of this code for his/her activity.

~~~~~~
~~~~~~

ATHLETIC CODE OF CONDUCT

My signature below acknowledges that I have reviewed the Athletic Code of Conduct from the Vigo County School Corporation.

_____

_____

Parent/Guardian Signature Date

_____

_____Student's

Signature – Print Student Name Grade

File: 7966 approved by Secondary Athletic Council by unanimous vote May 22, 2001

approved by the Board of School Trustees by unanimous vote July 23, 2001

Back to top

McMillan Award

September 15, 1969

Mr. John T. Royse, President

The Merchants National Bank of Terre Haute

701 Wabash Avenue

Terre Haute, Indiana

Dear John:

Following our recent conversation concerning the LaVerne K. McMillan Athletic Award, there follows our authority to continue the granting of the award to the most outstanding high school athlete in the county high schools.

(A) Each year a secret committee of not less than three persons, staunch patrons and supporters of high school athletics in Terre Haute and not directly connected with the school activities; such committees to be selected each year by the Trust Officers of the Merchants National Bank and the personnel of the committee kept entirely secret so that no influence can be brought upon them in making their selection.

(B) This shall be distinctly an athletic award and the chief consideration shall be the ability and attitude in athletics. The boy should have good passing grades, and consideration should be given for his future prospects in athletics

and in life. In other words, what are the prospects of his developing into an even greater athlete in the future and does he have the mental balance and personality to make good in life?

(C) The award will be known as the Vernon R. and LaVerne K. McMillan Athletic Award. It will be a trop and will be a special design made especially for this award. We hope to continue this award annually for an indefinite period. Arrangements for the granting of the award you are authorized to make through McMillan Sports, Inc.

To further elaborate, so that you may properly instruct the members of the committee which will be appointed, we suggest that this should be a new committee each school year and the members thereof should not be known to each other until they meet in the spring to make selection of the winner.

It is not necessary that the winner be selected from the Senior Class, as on occasion a lower classman will be a more outstanding athlete than any Senior in the county and therefore the award should be given to him

because of the possibility of injury in his Senior year.

It will not be possible to make definite selections before near the end of the school year because of the spring athletic program, as frequently the race may be very close between two boys who are outstanding in major athletic events and the determining factor might be the ability of these two boys in spring athletics.

Mr. John T. Royse

September 15, 1969

Page 2

It is not desired that any consideration be given to rotating the award among the schools. In other words, it is altogether possible that any one of the high schools might be honored with winning this in two or three

successive years, and what high school the boy comes from does not enter into it at all.

You will notice that some consideration should be given to mental balance and personality, as occasionally a very outstanding athlete makes a poor citizen and has no future or prospect in life. In other words, there are such things as athletic bums, and it is not desirable that the award be given entirely on the basis of performance in games and that this phase have some consideration to offset the possibility of rather a poor personality or

individual getting the award.

Another minor consideration is the possibility of the boy in the future. Sometimes a 20 year old boy may be very outstanding but a 17 year old boy shows the earmark of being a greater athlete and is very much a comer. In that

case, the younger boy, who is more or less undeveloped, should have a little more consideration if the decision is a close one.

We appreciate very much your cooperation in this, and of course will appreciate the assistance of every member of your various committees in keeping this on a very high plane and making it much sought after as an award.

Sincerely yours,

Martha A. Lindner

Sally K. Arthur

October 19, 1938

Mr. John Royse

Mer. Natl. Bank

Terre Haute, Ind.

Dear John:

Following our recent conversation concerning the LaVerne K. McMillan Athletic Award, I quote below from the minutes of the October 11, 1938 meeting of the Terre Haute High School Athletic Board of Control which has accepted this award, which is to be presented annually, near the end of each school year, to the most outstanding high school athlete of the 4 Terre Haute High Schools.

"(A) Each year a secret committee of not less than 3 persons, staunch patrons and supporters of high school athletics in Terre Haute and not directly connected with the school activities; such

committees to be selected each year by the Trust Officers of the Merchant's National Bank and the personnel of the committee kept entirely secret so that no influence can be brought upon them in

making their selection.

(B) This shall be distinctly an athletic award and the chief consideration shall be the ability and attitude in athletics. The boy should have good passing grades and it is desirable that he be among the top half of his class as to grades. Consideration should be given for the future prospects of the boy athletics and in life. In other words, what are the prospects of his developing into an even greater athlete and does he have the mental balance and personality to make good in life?

(C) The award will be known as the LaVerne K. McMillan Athletic Award. It will be of gold with a diamond insert and will be a special design made especially for this award. Mr. McMillan expects to continue this award annually for an indefinite period."

To further elaborate, so that you may intelligently instruct the members of the committee, which you will appoint, I will say that this should be a new committee each school year and the members of the committee should not be known to each other until they meet to make selections of the winner. Information about any of the boys under consideration can be occurred by any of the members of the committee through you from the schools or any other source.

It is not necessary that the winner be selected from the Senior Class, as possibly a lower classman occasionally will be a more outstanding athlete than any Senior in the city and therefore the award should be given to him

because of the possibility of injury in his Senior year.

The number on the committee selected can be any number, three or more. On the scholastic side I do not mean that the boy need not be a good student, but I do mean that if it is a close race, as an example between two boys, one an A student and the other a B student, that this phase of it should have no consideration, so long as both are good students and the grades should not, in this case, be a determining factor at all.

It will not be possible to make definite selections before near the end of the school year on account of the spring athletic program, as frequently the race may be very close between two boys who are outstanding in major athletic events and the determining factor might be the ability of these two boys in spring athletics.

It is not desired that any consideration be given to rotating the award among the schools. In other words, it is altogether possible that any one of the high schools might be honored with winning this in two or three

successive years, and what high school the boy comes from does not enter into it at all. You will notice that I give some consideration to mental balance and personality, as occasionally a very outstanding athlete makes a poor citizen and has no future or prospect in life. In other words, there are such things as athletic bums, and it is not desirable that the award be given entirely on the basis of performance in games and that this phase have

some consideration to offset the possibility of rather a poor personality or individual getting the award.

Another minor consideration is the possibility of the boy in the future. Sometimes a 20 year old boy may be very outstanding but a 17 year old boy shows the ear-marks of being a greater athlete and is very much a comer. In that case, the younger boy, who is more or less undeveloped, should have a little more consideration if the decision is a close one.

I appreciate very much your cooperation in this, and of course will appreciate the assistance of every member of your various committees in keeping this on a very high plane and making it much sought-after as an

award.

Sincerely yours,

McMILLAN ATHLETIC GOODS COMPANY, INC.

VRM/ht

Back to top

EDDIE CONNORS AWARD

The Eddie Connors Award Committee has decided to use a local service club to maintain and to officiate at the presentation of the awards in order that the award may be continued in perpetuity. After careful consideration, the committee has chosen the Kiwanis Club of Greater Terre Haute to perpetuate the Eddie Connors Award. The club, which has a dedication to the youth of the community, has accepted the committee's request with great pleasure.

Eddie Connors, a citizen of Terre Haute for many, many years, dedicated his life to the encouragement of young men to become good, clean athletes. Practically every play field in the community was visited regularly by Eddie, and he would give freely of his time and advice to the young men who were interested in sports. He was able to both encourage and inspire these boys to work toward improvement. Today, many successful citizens in our community will freely admit that Eddie Connors has been a good influence in their lives.

Some of these men, including Jim Hollis, Sid Levin, and Paul Mascari, decided that a suitable memorial should be provided to honor this man who had made so many fine contributions for the good of the boys of our community. They solicited funds for this purpose, with the hope that the honor might be in the nature of an annual award to some athlete in the community in the name of Eddie Connors, and explored ways to develop the project. The committee had adequate funds available in a relative short time. Recognizing the many awards, which are provided high school athletes, the committee members finally settled on the eighth grade as an area where there has been little recognition and where there was need for motivation. The committee is hopeful that the principals of schools, which have the eighth grade, will cooperate in implementing the project. Below is a statement of the purpose of the Eddie Connors Award and the method by which nominations will be made. Also, criteria for judging nominees for the Eddie Connors Award is indicated.

The Eddie Connors Award has been initiated to motivate eighth grade students toward high quality development commensurate with their potentialities. Each school in Vigo County, which has an eighth grade, is eligible to nominate a candidate for the award. The nomination is to be made by the school principal who will write a letter describing how the candidate measures up to the criteria. Additional information may be included in the letter.

All letters of nominations will be given to the Selection Committee. This committee will make the selection on the basis of their best judgment of the information provided in the letters of nomination.

HISTORY OF EDDIE CONNORS AWARD COMMITTEE

In the fall of 1962, James Hollis, Paul Mascari, and Sidney Levin were having a cup of coffee at the Indios Coffee Shop at Second and Wabash. The usual topics of the day were discussed and we came upon the subject of Sandlot Ball. The name of Eddie Connors being synonymous with sandlot ball, I asked what had become of him. Jim Hollis related that Connors had died and was buried in a pauper's grave.

After discussing the great good this man had done in promoting sports and sportsmanship with the youth of this area, it was mutually agreed that we would put a marker on his grave and also start an award fund in his memory.

Mr. James Conover and Mr. Donas Dischinger, of the Vigo County School Corporation, were called in to give us assistance in projecting this program to the schools. It was also mutually agreed that the Catholic schools are invited to participate. A public file was made for funds through the Tribune-Star. This gave us sufficient funds and interest to proceed. Certificates were printed and the Mayor was asked to participate in the giving of awards on the City Hall steps. The principal of each school teaching eighth grade in this area was asked to select an outstanding boy who would qualify for the rules which are described on another page in this book.

Our original three men were to serve as chairman each - once in three years. It is coincidental that the original three men consist of Catholic, Protestant, and Jew. At the death of one, the other two shall choose the third man of the religion of the man who succumbs.

Sidney Levin

5/11/74 - A Black Man - Jim Ross is now also on the committee.

Back to top

Updated 12/07/2007

To report problems or request changes: *webmaster@vigoschools.org*

Home || Board || Administration || School Directory || Email Directory || Calendar&Supplies || Community || Alumni || Search and Links

House
ing supple-
nent bene-
e commit-
ion wiped
mittee and
erted in its
committee
's will have
nces after
House.
NT COM-
Senate bill
m weekly
33 for 20
26 weeks in
Committee;
ass bill hik-
ops of $43
Compromise

ease
on
sis

Page One.

ssert and then
r dishes."

so that former
etary Kenneth
New York last
favored break-
ockade in 1948
at he still feels

e should know
nced on Berlin
hey would en-
something even
Mikoyan said.

ats were specu-
's reply to the
foreign minis-
be forthcoming
even before
ome Tuesday.
made it clear
ummit meeting.
been reported
e possibility of
g.
in Kiev this
ks with Khrush-
le preparations
ernational nego-
ust follow," but
what sort of
avors.
West German
d concern over
rent willingness
a of a new sum-
oppose summit
at President Ei-
be outtalked by

s in Paris said
that President
would be will-
irt in a summit
Russia's terms.
believed to have
talks more likely
hchev in no un-
at the West can-
out of Berlin.
rts believe Rus-
the West's call
inisters' meeting
kind of counter-
g the burden of
ack to the West.

Missoula, Mont.; one sister-in-law, Mrs. George A. Scott of Terre Haute; a cousin, Mrs. Malcolm Scott of Terre Haute; three grandchildren and four great-grandchildren. Her husband, who died a number of years ago, was a practicing physician in Terre Haute.

CEDRICK R. STICKLES

Cedrick R. Stickles, 43 years old, 1100 South Fifteenth street, died at 7:15 o'clock Friday night at Union Hospital. Surviving are the mother, Mrs. Inez Stickles of Terre Haute, and a brother, Howard Stickles of Indianapolis. The body was taken to the Thomas Funeral Home where friends may call after noon Sunday and where services will be held at 10:30 a.m. Monday. Rev. Russell Youngblood will officiate and burial will be in the Ruhl cemetery.

RAYMOND C. LIFFICK

Funeral services for Raymond C. Liffick, son of Mr. and Mrs. John F. Liffick, 937 North Sixth street, who died Wednesday at the Veterans' Hospital in Indianapolis, will be at 10:30 o'clock Wednesday morning at the Gillis Memory Chapel. Rev. R. C. Mowery will officiate and burial will be in Highland Lawn cemetery. Friends may call at the funeral home after noon Monday.

MARTIN ISLE

Funeral services for Martin Isle, 75 years old, 3615 Hulman street, who died Thursday night, will be at 2 o'clock Monday afternoon at the Bedino Chapel of the Valley. The Rev. Amos Bridwell will officiate and burial will be in Bethesda cemetery. Friends may call at the funeral home after 6 o'clock this afternoon.

MRS. ANNA BENSON

Mrs. Anna Benson, 218 Crawford street, died Friday morning at St. Anthony Hospital. Surviving are the husband, the Rev. C. E. Benson, pastor of the Allen Chapel A. M. E. Church; a sister, Mrs. Nora James of Midway, Ky., and several nieces and nephews. The body was taken to the Russell Funeral Home.

WILLIS L. MERCER

BRAZIL, Ind., Feb. 28.—(Special)—Willis L. Mercer, 68 years old, a farmer and stock raiser, of Van Buren Township, died Friday morning at the Clay County Hospital. He was a member of the Ebenezer Church. Surviving are the wife, Elizabeth J.; two daughters, Mrs. Robert Bain of R. R. 1, Reelsville, and Mrs. Lloyd Haskins of Fowler; two sons, Robert of Harmony and William of R. R. 3, Brazil; three sisters, Mrs. Rella Thompson of Clay City, Mrs. Virgie Lane of R. R. 3, Brazil, and Mrs. Zola McCullough of R. R. 1, Reelsville; two brothers, George of R. R. 1, Reelsville, and Roscoe Mercer of Harmony, and nine grandchildren. The body was taken to the Miller and Sons Funeral Home. Funeral services will be at 2 o'clock Sunday afternoon at the funeral home. The Rev. Dale Jackson will officiate and burial will be in Calcutta cemetery.

BYRON L. ANDERSON

CLINTON, Ind., Feb. 28.—(Special)—Funeral services for Byron L. Anderson, 70 years old, former long-time resident of Clinton, who died Thursday in Phoenix, Ariz., will be at 1:30 o'clock Tuesday afternoon at the Frist Funeral Home. The Rev. Harold Turpin of Hammond will officiate and burial will be in Roselawn Memorial Park. The body will arrive here Monday and will be taken to the Frist Funeral Home. He was a member of the First Methodist Church here, and having been a former resident of Hammond, was a member of the Masonic Lodge there. Surviving are a daughter, Mrs. Macel Truttier of Phoenix, Ariz.; a half sister, Mrs. Pearl Allwine of Wendall, Idaho.

BRYAN FARNHAM

DUGGER, Ind., Feb. 28.—(Special)—Bryan Farnham, 60 years old, of Dugger, died early Saturday morning at the Freeman-Greene County Hospital at Linton. He was an employe of Crane Naval Depot. Surviving are the wife, Chelsea; two sons, Robert, Linton, and Herbert, Flint, Mich.; three grandchildren, several neices and nephews. He was a World War I veteran. The body was taken to the Evans Funeral Home where friends may call Saturday evening. Funeral services will be held there at 2 o'clock Monday afternoon. Members of the Jehovah Witnesses will be in charge with burial in the Antioch cemetery.

MRS. BELLE BAKER

MARTINSVILLE, Ill., Feb. 28.—(Special)—Mrs. Belle Baker, 88 years old, died at noon Friday at her residence here. Surviving are three daughters, Mrs. Ruth Sims of Ridgefarm, Ill., Mrs. Lucy Banning of Marina, Ill., and Mrs. Mary McCrory of Martinsville; a son, Charles Baker of Terre Haute, and two half sisters, Mrs. Mary Griffin and Mrs. Bertha Griffin, both of Montezuma. The body was taken to the Greenwell Funeral Home. Funeral services will be at 2 o'clock Sunday afternoon at the funeral home. The Rev. Hugh Smith will officiate

46 persons were aided by the organization.

County campaign chairman is Leonard B. Marshall and associate chairmen for the project are Mrs. Marie Ward Yaw and Miss Jean Crawford.

Contributions to the seal sale may be mailed to Carroll at the Merchants National Bank.

SERVICES MONDAY FOR EDDIE CONNERS

Funeral services for Edward H. "Eddie" Conners, 84 years old, Terre Haute sports fan, who died at 4:30 p.m. Friday at his residence, RR 5, Terre Haute, will be conducted at 11 a.m. Monday at the Frank M.-Patrick J. Ryan Funeral Home.

Burial will be in Woodlawn cemetery. Capt. William Daniels will officiate. Friends may call at the funeral home after noon Sunday.

At one time Conners assisted in teaching swimming at the old YMCA. He was known for going swimming on the first day of November every year and then going ice skating when the first freeze had come, which was usually also in November.

He was known by many people only by his comfortable hat and his black and gold letter jacket.

Hardly ever missing a sporting contest in Terre Haute, he could be seen peddling his bicycle to Memorial Park or various parks over the city.

Several years ago, Eddie was honored at a Terre Haute league baseball game. He was presented a jacket, a savings bond, and a life-long pass to the Terre Haute baseball games for his efforts in helping teen-age sandlotters. He was known to walk long distances from playground to playground to help youngsters with batting practice or basketball or whatever the kids needed help with.

He has no known survivors.

FLOYD WELLS DIES OF HEART ATTACK

BRAZIL, Ind., Feb. 28.—(Special)—Floyd M. Wells, 57 years old, former truck company owner, and operator of Wellsy's Tap Room, died of a heart attack suffered at 6 o'clock Friday evening near the Clay county court house building. He was rushed to the hospital but pronounced dead upon arrival.

He first came here from Centerpoint as a part owner of the S. & H. Trucking Company. Later he owned and operated his own coal trucking business.

He was a member of the Centerpoint Masonic Lodge, the Past Masters' Association of Clay county, and the Eagles and Elks Lodges of Brazil.

Surviving are the wife, Florence H.; a daughter, Mrs. Marjory Sneddon of Brazil; four sisters, Mrs. Ethel Megenhart and Mrs. Geneva Moon, both of Centerpoint; Mrs. Althea Ballinger of Brazil, and Mrs. Marie Parr of Terre Haute; two brothers, Warren of Weldon, Ill., and Harley Wells of St. Petersburg, Fla., and three grandchildren.

The body was taken to the Miller & Sons Funeral Home where friends may call after 4

employes, including librarians, with an annual budget of about five and a quarter million dollars.

The board has its legal obligation to perform the duties of the board, to form the policies and to let contracts, he pointed out, but it needs the co-operation of the citizens for the community in a project as large as facing it in the building program. Often before it has gone to the citizens for aid — in naming schools and in the contracting for the school survey in 1954—he said. This committee, he added, is being asked to determine what the citizens think can be offered in the way of school construction, what is most necessary at present, and to give the school board the benefit of this study in its carrying out of its legal obligations.

He listed the many technicalities preceding buildings and remodeling such as the appropriation of funds even when on hand, the public hearing, the approval of the State Board of Tax Commissioners, the approval of sites by the State Board of Health, the State Board of Education, the State Fire Marshal and the State Building Council before any work can be started.

A 14-acre site for an elementary school in Terre Town already is purchased, he said, because there is evidence that a new school will be needed there soon; in fact, is needed now. The Wiley site is being appraised for sale, he said, and many things are under consideration on the building program but the guidance of the Community is needed.

Members of the nominating committee which presented the slate of officers were John B. Hunter, Dr. John R. Showalter, George Wiemuth, Benjamin B. White, Jr., Mrs. Hermine Cox and Mrs. E. B. Hodge.

Roof Collapse Fatal to 8, Injures 14

Continued From Page One.

tent, was reported in the area.

There have been other roof collapses in the belt this winter.

Three persons were killed and eight injured Jan. 24 when the roof of a curling rink collapsed at Hotel Britannia, a Lake of Bays holiday resort near Huntsville, 47 miles north of Orillia.

TRAFFIC DEATHS GAIN 4 PER CENT

CHICAGO, Feb. 28.—(UPI)—The National Safety Council said today that traffic deaths were up 4 per cent in January over the same month in 1958.

The National Safety Council said the January count marked only the third time in 26 months that a monthly highway death figure rose over the preceding

time the Terre Haute Hotel Company was formed and the hotel purchased. Stockholders of the company were: Alexander McGregor, president; John R. Beach, treasurer; Jacob H. Hager, secretary; Thomas Dowling, John T. Usher, T. Hussy, William R. McKeen, Demas Deming, W. B. Tuell, H. Hulman and Mr. Rose, all names recorded often in local history.

This company sold the hotel in 1872 to William M. Hawkins and son of Indianapolis. Four years later W. B. Tuell, an original stockholder, purchased it and continued as proprietor until 1887, when his son, W. M. Tuell, took over.

A new hotel company was formed in 1888 with W. P. Ijams, president; Charles Baur, secretary, and Jacob Baur, treasurer. The company remodeled and enlarged the hotel, which was an example of the Victorian architecture until it was torn down to make way for the present building.

RITES MONDAY FOR MRS. LOTA P. WARD

COALMONT, Ind., Feb. 28.—(Special)—Funeral services for Mrs. Lota P. Ward, 82 years old, who died at 2 o'clock Friday afternoon at her residence, will be held at 10 o'clock Monday morning at the McClanahan Funeral Home in Jasonville. Rev. David Wilson will officiate with burial in the K. of P. cemetery at Hymera.

She was the widow of the late Dr. H. H. Ward, who practiced medicine in this vicinity for more than 50 years.

Active in church, civic and social affairs, Mrs. Ward was a member of the Coalmont Methodist Church, the Tri Kappa Sorority of Jasonville; was one of the founders of the Delphian Society of Jasonville, and was a charter member of the Home Economics Club of Coalmont.

Surviving are a daughter, Mrs. C. M. White of Bloomington, one granddaughter and two great-grandchildren.

MUSEUM PLANNED

FORT WORTH, Feb. 28—(UPI)—A million dollar museum of western art will be built here with money left by Amon Carter, publisher of the Fort Worth Star Telegram at the time of his death.

Beck
5-Ye
Cont
He w
$240,607
but the
estimat
owed to
the fin
per cen
and $96
cent br
Beck,
one ha
back a
pocket,
denoun
He r
address
told r
first in
tenced
He s
attorne
filed l
ALM
SUCC
Almo
Twenty
Ben B.
Star re
pital a
tered
ago. M
the Si
many
Cole
corres
apolis
the lo
Surv
the wi
Mrs. M
a siste
ville a
The
his Me
ments

NO
Bu
AUT
Pref

REVIVAL! R
OLD-FASHIONED
DON'T MISS A SING
CALVARY TA
215 PARIS AVE., WEST TE
March 1st Through March 15t
[redacted]
O

Terre Haute Tribune
Sat. Feb 28, 1959

p2

ROSE TEAM LEAVES TO MEET ARMOUR

Engineers in Good Form and Expect to Return With Scalps of Their Adversaries.

SECONDS TO MEET KINGMAN

Sophomore Bunch Confident of Victory Over Rockville H. S.

Captain Strecker of the Rose Polytechnic football team, and his men left early this morning for Chicago, where they will meet the Armour Institute team this afternoon. All the men are in good form except Benbridge, who is still suffering some from an injured knee. The Armour team is almost an unknown quantity to the Rose men, but Captain Strecker expects his men to win.

The team will line up as follows: Whitlock, left end; Peck, left tackle; Pritchard, left guard; Schmidt, center; Rotz, right guard; Strecker (Capt.), right tackle; Douthett, right end; Bard, quarterback; Taylor, left halfback; Benbridge, right halfback; Lammers, fullback; Jackson, McDaniels, Unkrich and Wickliffe went along as emergency men.

The second team will leave on an early train for Kingman, where they will play the Kingman High school team. Only four of the second team showed up yesterday evening, and Captain Sharpenberg was at a loss last night to find men to fill the positions. The star halfback, Modesitt, sustained a broken hand in the Brazil High school game, and will be out of the game for the rest of the season.

Standau, the 210-pound guard, cannot go with the team on account of duties at home. Struck, the star end, and "Frozzie" Dodge, quarterback, went with their class team to Rockville. It is probable that Ryan will be shifted from fullback to half, and Crumley will play that position.

The Sophomores are confident of victory over the Rockville High school team, as every man is in good condition. They will line up as follows: Struck, left end; H. Cannon, left tackle; Mitchell, left guard; Beauchamp, center; Stubbs, right guard; Freers, right tackle; McCormick, right end; Dodge, quarterback; Bernhardt, left halfback; J. H. Johnson, right halfback; Adams, fullback.

WILL ARRANGE UNIQUE GAME.

[*By Star Special Service.*]

INDIANAPOLIS, Ind., Nov. 24.—Coach Wingard of the Butler College football team, will arrange a game in which the coaches of various Indiana colleges will play on one side, and the Butler eleven on the other. The contest, unique in nature, will give the lovers of the game in Indiana a chance to see what kind of machine the teachers of the game can develop.

In order to put up some opposition to the Butler eleven, the coaches will meet in Indianapolis the Friday after Thanksgiving and will get up a code of signals.

Enough players have signified their intention of donning the uniform to make the nucleus of the coaches' team. The men who will play are Clevenger, halfback; Pyke, lineman, and Sheldon, quarterback, of Indiana's training force; Davis, who played end on Princeton, now coach of M. T. H. S., and Brewer, former Indiana guard Shortridge, coach. Every other Indiana college will be represented in the lineup, which will include Knight of Franklin, former Indiana fullback; Cayou of Wabash, formerly of the Carlisle Indians and Illinois; Herrnstein of Purdue, Miller of Earlham, McGlew of Notre Dame, Luck of DePauw, and Cooper of the Winona Techs.

NOTRE DAME IS OUTCLASSED.

[*By Star Special Service.*]

LAFAYETTE, Ind., Nov. 24.—In the last game of the series to determine the state football championship, Purdue University defeated the University of Notre Dame on Stewart field this afternoon by a score of 32 to 0. Notre Dame was outclassed, and at no time was the Purdue goal in danger. Purdue, the champions last year, has not lost a game to an Indiana team this season. Indiana University holds a record equally clean.

GREENE COUNTY'S BIG GAME.

[*By Star Special Service.*]

BLOOMFIELD, Ind., Nov. 24.—The greatest game of football ever played in Greene county is scheduled for this place Thanksgiving day between the High school teams of Bloomfield and Linton. It is practically the only athletic event now being talked of throughout the county. Both teams have shut out their opponents in every game played this year. Bloomfield has scored 157 points. P. L. Long of Jasonville, an old Indiana University player, is here coaching the local team, and hard practice is engaged in every day. Linton has engaged a special train for her team, and an army of rooters will accompany the team to Bloomfield.

OFFICER TO PREVENT ROUGH PLAY.

[*By Star Special Service.*]

BRAZIL, Ind., Nov. 24.—Extensive preparations are being made for the big football game tomorrow betwen the Brazil High school team and the Bloomington High school team. The Bloomington team has had the advantage of good training, and the home boys realize that they are bumping up against a tough proposition. It is probable that a policeman will be on the grounds, instructed to arrest any player who deliberately kicks or in any other way injures an opponent.

FOOTBALL AND FOOT RACE.

[*By Star Special Service.*]

CASEY, Ill., Nov. 24.—The Kershaw Athletic club football team of Chicago, Ill., is scheduled to meet the Casey football team at Vandalia park Thanksgiving day. In addition to the football game there will be a special match race between O. Ratcliff, champion of Chicago, and an unknown from Casey.

CHARGED WITH HAVING "RINGERS."

[*By Associated Press.*]

LEXINGTON, Ky., Nov. 24.—On account of charges and counter charges that the Kentucky University and State College of this city have "ringers" on their teams, the Thanksgiving game was called off today. Both teams expect to arrange games with other teams, and play both games here the same day.

Captain of "Blues" Team

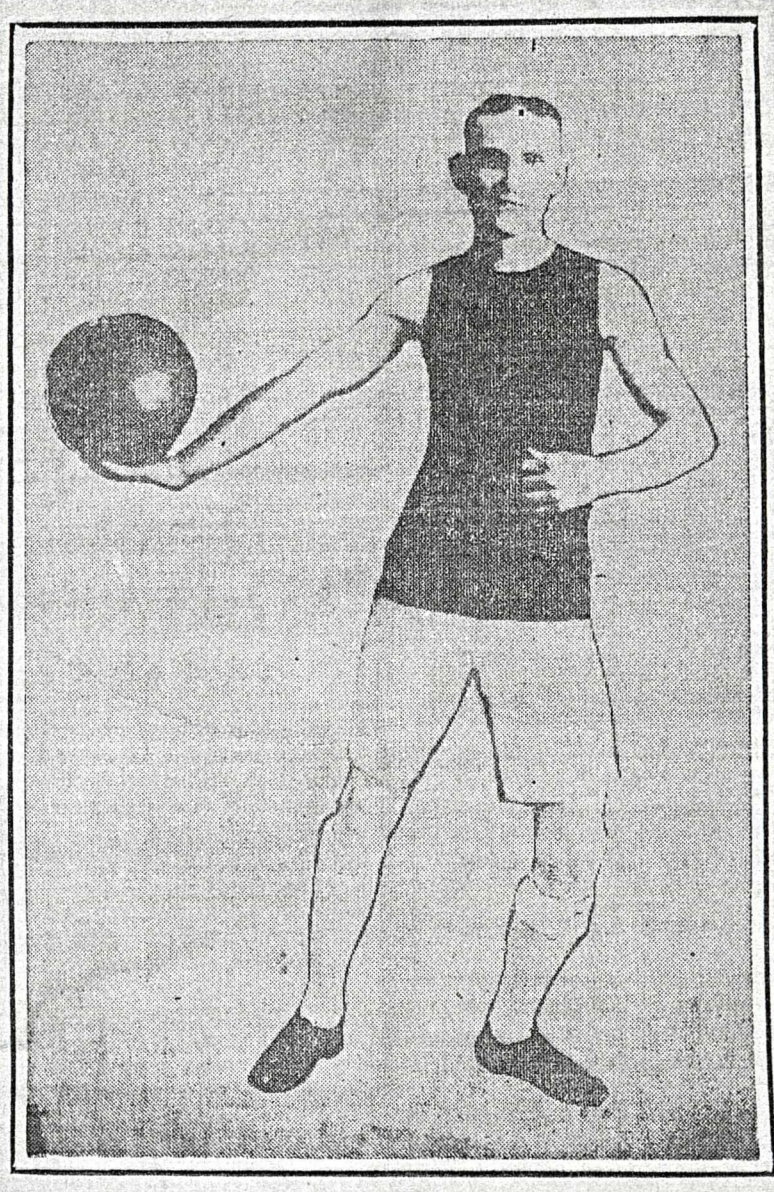

—Photo by Heidenreich.

"EDDIE" CONNERS

The picture reproduced above shows Edward Conners, captain of the "Blues" basketball team of the Y. M. C. A. league, throwing over-hand for a basket. Conners is the most experienced player in the league, having played on Y. M. C. A. teams for a number of years. His team has not met defeat this season, and practically has the league championship cinched.

PLAY TWO OVERTIME GAMES IN CENTRAL POLO LEAGUE

Fort Wayne and Anderson Win Their Contests by Same Scores.

STANDING OF THE CLUBS.

Clubs—	Played.	Won.	Lost.	Pct.
Marion	19	13	6	.685
Indianapolis	22	14	8	.636
Danville	19	10	9	.526
Lafayette	21	10	11	.476
Anderson	21	10	11	.476
Fort Wayne	20	9	11	.450
Logansport	19	8	11	.421
Kokomo	19	6	13	.316

[*By Star Special Service.*]

FORT WAYNE, Ind., Nov. 24.—Fort Wayne defeated Danville tonight in a fast over-time game by a score of 4 to 3. It took Jason just five minutes and fifty-three seconds to score the winning goal in the overtime. Score—Fort Wayne, 4; Danville, 3. Rushes—Jason, 10. Stops—Sutton, 43; Mullen, 39. Referee—Moran. Attendance—800.

ANDERSON DEFEATS KOKOMO.

[*By Star Special Service.*]

ANDERSON, Ind., Nov. 24.—It required three minutes and twenty-two seconds overtime play here tonight for Anderson to defeat Kokomo by a score of 4 to 3. Score—Anderson, 4; Kokomo, 3. Rushes—Cunningham, 3; Lincoln, 7. Stops—Mallory, 19; Jessup, 24. Referee—Lowry. Attendance—500.

INDIANAPOLIS WINS EASILY.

[*By Star Special Service.*]

LAFAYETTE, Ind., Nov. 24.—The Higgins-Hart combination ably assisted by Coggshall, easily defeated Lafayette tonight by a score of 4 to 0. Score—Indianapolis, 4; Lafayette, 0. Rushes—Higgins, 6; Houghton, 1. Fouls—Wiley. Stops—Harper, 47; Tibbetts, 41. Referee—Hadley. Attendance—1,050.

DANIEL WEBSTER WINS.

Dog Is Owned and Handled by Joe Graham of Riley, Ind.

[*By Star Special Service.*]

CLAY CITY, Ind., Nov. 24.—The Indiana Field Trial club's annual meeting closed today with the running of the Open All Age stake. Out of seventeen nominations, seven dogs started. The field was in good condition after the rain, but few birds were started. Result:

Daniel Webster, owned and handled by Joe Graham, Riley, Ind., won; Tip Fauster, owned by G. F. Greer, Rushville, Ill., handled by Ed Garr, second; Lady Bluestone, owned by John Donaldson, Bicknell, Ind., handled by Eli Donaldson, third.

DATE FIXED FOR FIGHT.

Fitzsimmons and O'Brien Will Meet in San Francisco December 20.

[*By Associated Press.*]

SAN FRANCISCO, Cal., Nov. 24.—The Fitzsimmons-O'Brien contest will be held at Mechanics' pavilion on Wednesday evening, December 20. This announcement of the date is authorized by a telegram from Pro-

INTEREST IS NOW AT HIGHEST PITCH

One More Series Is to Be Played in Y. M. C. A. Championship Games.

"BLUES" BEST IN LEAGUE

Three Hundred Spectators Fill Galleries to See the Contests.

STANDING OF THE TEAMS.

Blues	1000
Blacks	.664
Reds and Whites	.664
Greens	.664
Whites	.332
Grays	.332
Browns	.166
Reds	.166

As there is only one more series of games to decide the championship of the Y. M. C. A. basketball league, the interest is now at high pitch. Fully three hundred spectators were in the galleries of the gymnasium last night, and every one remained until all the games were played. The Blues, with Eddie Conners as their captain, have shown themselves to be the best team in the league, their percentage being 1000.

In the first game the Greens defeated the Whites by a score of 14 to 8. Captain Brown and Shickle were the stars for the Greens, and Fisbeck and Surbaugh did good work for the Whites. The Greens lined up as follows: Brown (Capt.), center; A. Fultz and Ray Tinsley, forwards; Shickle and Adams, guards. The Whites—Glover, center; Sabison and Surbaugh, forwards; Rockwood and Fisbeck (Capt.), guards.

The game between the High school boys and the Reds proved a farce, as the High schol boys' team work played the Reds off their feet. They threw goals at will. The final score was, Reds, 7; High School, 61. Garrott is a High school player who is rapidly coming to the front. He covered the entire floor last night, and was the star of the game. Rob Tinsley made many difficult goals by long shots. The Reds—Boegeman and George, center; Douglass and Alder, forwards; Paddock and Fultz, gards. The Reds and Whites—Murray, center; Garrott and Rob Tinsley, forwards; George Tinsley and Kramer, guards.

The Blacks annexed another victory to their list by defeating the Browns with a score of 28 to 9. Kadel and Rapson did good work for the Blacks, while Horn and Douglass carried off honors for the Browns. The Blacks—Kadel (Capt.), center; Durkin and Brisboise, forwards; James and Rapson, guards. The Browns—Horn (Capt.), center; Douglass and Cornell, forwards; Vancleave and Adams, guards.

GRAND OPERA HOUSE
TODAY MATINEE, AND NIGHT—8:00 O'CLOCK SHARP.
Mason & Mason Musical Extravaganze,
FRITZ AND SNITZ
Prices—15, 25, 35 and 50 cents.
Matinee—15 and 25 cents.

GRAND OPERA HOUSE
SUNDAY, NOVEMBER 26.
JANE KENNARK IN HALL CAINE'S MASTERPIECE,
THE ETERNAL CITY
ORIGINAL NEW YORK PRODUCTION.
Prices—25c, 50c, 75c and $1.00.
Seats on sale

GRAND
TUESDA
MA
In Mrs.
Prices—50c, 7
Seats on sale

GRAND
WEDNESI
ALICE
And Her Comedy
sale Saturday n
a. m.

GRAND OPERA HOUSE ONE NIGHT ONLY
THE DRAMATIC SENSATION OF THIS
LIEBLER & CO.'S SUPERB P
IN THE BISHOP'S CARRIAGE
Channin
Dramatiz
riam M
Famou
Prices—50c, 75c, $1.00, $1.50. Seat sale open.

PUBLIC CHOICES TAKE ALL BUT ONE OF THE RACES

Platoon Gets Third Place in Sixth Race at Bennings.

[*By Associated Press.*]

BENNINGS, D. C., Nov. 24.—Public choices took all but one of the races at Bennings today, the exception being in the sixth, Platoon, the favorite. Summary:

First Race—Six furlongs, high weight handicap: Marjoram, 12 to 1, won; Montrey, second; Freebooter, third. Time, 1:14 2-5.

Second Race—Mile: Floralial, 8 to 5, won; Old Guard, second; Tribes Hill, third. Time, 1:45 2-5.

Third Race—Six and a half furlongs: Nutcracker, 6 to 5, won; Arietta, second; Salt and Pepper, third. Time, 1:22 3-5.

Fourth Race—Mile and seventy yards: Zeala, 11 to 20, won; Tommy Waddell, second; D'Arkle, third. Time, 1:48.

Fifth Race—Six furlongs: Prince Frederick, even, won; Ricky, second; Ben Hodder, third. Time, 1:15.

Sixth Race—Seven furlongs: Lochinvar, 10 to 1, won; Scotch Plume, second; Platoon, third. Time, 1:28.

CUMBERLAND PARK SUMMARIES.

[*By Associated Press.*]

NASHVILLE, Tenn., Nov. 24.—Cumberland park results:

First Race—Five furlongs: Spendthrift Helen, 3 to 5, won; Roseboro, second; D. W. Flynn, third. Time, 1:03.

Second Race—Seven furlongs: George Perry, 4 to 1, won; Bishop Weed, second; Magnolia, third. Time, 1:29.

Third Race—Six and a half furlongs: Chief Hayes, 3 to 1, won; Rusk, second; Kercheval, third. Time, 1:20 4-5.

Fourth Race—Seven furlongs: Verandah, 6 to 5, won; Labor, second; Little Boy, third. Time, 1:29 1-5.

Fifth Race—Six furlongs: Beacon Light, 11 to 10, won; Inspector Girl, second; Adesso, third. Time, 1:15 2-5.

Sixth Race—Mile and one-eighth: Sanction, 11 to 20, won; Reveille, second; Dr. Hart, third. Time, 1:57 3-5.

OAKLAND SUMMARIES.

[*By Associated Press.*]

SAN FRANCISCO, Nov. 24.—Oakland summaries:

First Race—Six furlongs: Nealon, 6 to 1, won; Succeed, second; Rey Del Mundo, third. Time, 1:15½.

Second Race—Five and a half furlongs: Avonalis, 3 to 1, won; Tom McGrath, second; Charlaton, third. Time, 1:08¾.

Third Race—Mile and a sixteenth: Glen Rice, 20 to 1, won; Dixelle, second; San Primo, third. Time, 1:50½.

Fourth Race—Hanover handicap, seven furlongs: Albert Fir, 10 to 1, won; Judge, second; Nigrette, third. Time, 1:27½.

Fifth Race—Six furlongs: Royal Rogue, 9 to 5, won; Northwest, second; Sad Sam, third. Time, 1:14¾.

Sixth Race—Mile and fifty yards: Deutchland, 7 to 1, won; Reservation, second; Gorgalette, third. Time, 1:44½.

FOOTBALL PLAYER DIES.

[*By Associated Press.*]

SALEM, Mass., Nov. 25.—Arthur W. Foote, a pupil of Phillips Grammar school here, died today from internal injuries sustained in a football game recently. He was 13 years old.

RHEUMATISM
CURED WITHOUT MEDICINE
New Remedy Discovered Which Absorbs Acid Impurities Through the Large Foot Pores.
A DOLLAR PAIR FREE
On Approval—Write Today.
Don't take medicine for Rheumatism, but send your name to the makers of Magic Foot Drafts, the great Michigan discovery which is curing every kind of Rheumatism without medicine—chronic or acute—Muscular, Sciatic, Lumbago, Gout, etc., no matter in what part of the body. You'll get the Drafts by return mail. If you are satisfied with the relief they give, send us one dollar. If not, send nothing. You Decide. Magic Foot
TRADE MARK

LYR
VAUDEVI
MATINEES
SUN & SAT MATS
EVENINGS 7 & 9

Mr. Edw
of Indianapolis
every Monday,
Voice Product
(Private and cl
For terms, e
Studio, F
Monday nights,
paring "The M
Voices exami

Pennsylv
VANDALI
EXCU
Thanksg
RA
ONE AND ON
To all points wit
miles. On sale N
Good to return till
SPECIAL HOME
SI
75 PER CENT. C
FA
To many points
west and South.
21, December 5 an
within 21 days fro
For tickets City
Wabash avenue,
Station. Full deta
address
GEORGE E.
General Agent,

NEW YORK D
At Last--
Having my teet
been a trying ord
of so many extra
tised as painless.
Now I do not
for the last time
at the New Yor
over Pixley's, an
for me without a
I want all my frie
DR. R

Terre Haute Morning Star
Saturday Nov 25, 1905
p6

This newspaper article was given to the Archives
by County Historian Mike McCormick in Sept 2008.

ROSE TEAM LEAVES TO MEET ARMOUR

Engineers in Good Form and Expect to Return With Scalps of Their Adversaries.

SECONDS TO MEET KINGMAN

Sophomore Bunch Confident of Victory Over Rockville H. S.

Captain Strecker of the Rose Polytechnic football team, and his men left this morning for Chicago, where they will meet the Armour Institute team this afternoon. All the men are in good form except Henderson, who is still suffering some from an injured knee. The Armour team is almost an unknown quantity to the Rose men, but Captain Strecker expects his men to win.

The team will line up as follows: Whitlock, left end; Peck, left tackle; Prichard, left guard; Schmidt, center; Rosa, right guard; Strecker (Capt.), right tackle; Southett, right end; Hurd, quarterback; Taylor, left halfback; Bainbridge, right halfback; Lammers, fullback; Jackson, substitute; Unkrich and Wickliffe will also be in emergency men.

The second team will leave on an early train for Kingman, where they will play the Kingman High school team. Early in the second team showed up good certainty, and Captain Sharpenberg was anxious last night to find men to fill the positions. The star halfback, Medcalfe, is out with a broken hand in the Brazil High school game, and will be out of the game for the rest of the season.

Brandin, the 110-pound sophomore cannot go with the team on account of duties at home. Struck, the star end, and Frederickson, quarterback, went with their class team to Rockville. It is probable that Frank will be shifted from fullback to half, and Cassley will play that position.

The sophomores are confident of a victory over the Rockville High school team. They are in good condition. They will line up as follows: Struck, left end; Cannon, left tackle; Mitchell, left guard; Reichenbach, center; Binkley, right guard; Freyer, right tackle; McCormick, right end; Dodge, quarterback; Barnhart, left halfback; J. M. Johnson, right halfback; Ayres, fullback.

WILL ARRANGE UNIQUE GAME

(By Star Special Service.)

INDIANAPOLIS, Ind., Nov. 24.—Coach Wingard of the Butler College football team, will arrange a game in which the coaches of various Indiana colleges will play on one side, and the Butler eleven on the other. The object, unique in nature, will give the players of the game in Indiana chance to see what kind of machine the coaches of the game can develop.

In order to put up some opposition the Butler eleven, the coaches will meet in Indianapolis the Friday after Thanksgiving and will set up a code of signals. Although players have signified their intention of donning the uniform, only the nucleus of the coaches' team. The men will play: Ayres, quarterback; Cleveland, halfback; Jones, halfback; Sheldon, quarterback; Chandler, trailing force; Davis, who played on Butler's eleven, now coach of Ind. U.; and Brewer, former Indiana guard and tackle, coach. Every other Indiana college will be represented in the lineup, which will be straight of Franklin, former Indiana coach; Cayce of Wabash, formerly of Butler, Indiana and Illinois; Horrell of Purdue, Miller of Earlham, McGilvery of Notre Dame, Lusk of DePauw, and Cooper of Wabash team.

NOTRE DAME IS OUTCLASSED

(By Star Special Service.)

LAFAYETTE, Ind., Nov. 24.—In the last game of the series to determine the football championship of Indiana, Purdue University defeated the University of Notre Dame Saturday field this afternoon by a score of 6 to 0. Notre Dame was outclassed, and for the Purdue team to do so was no more than the champions last year. Last year it came to an Indiana team this season it was Indiana University holds a record of one touchdown.

GREENE COUNTY'S BIG GAME

(By Star Special Service.)

BLOOMFIELD, Ind., Nov. 24.—The big game of football over plays the Greene county is scheduled for this place. This game will take place on the High school grounds Thanksgiving day. It is the only athletic event now being staged throughout the county. Both teams have won out. Only opponents in every county game this year. Bloomfield has contested with Linton, Jasonville, Jasperville, Indiana University players, is here expected the local team hard-fought game. Special trains for the occasion have been arranged, and a large number of rooters will accompany the team to Bloomfield.

OFFICERS TO PREVENT ROUGH PLAY

(By Star Special Service.)

URBANA, Ind., Nov. 24.—Measures are being made for the big football game tomorrow between the Illinois High school team and the Bloomington High school team. The Bloomington team has had the advantage of good training, and some hard fighting is expected. Against a tough proposition, it is said that a policeman will be in the grounds detailed to arrest any player who indulges in kicks or in any other way disturbs an opponent.

FOOTBALL AND FOOT RACE

(By Star Special Service.)

CASEY, Ill., Nov. 24.—The Casey athletic club football team of Chicago, is expected the match the Casey football team at Vandalia park Thanksgiving day. In addition to the football game there will be a special match race between Kaiser, champion of Chicago, and an unknown of Casey.

CHARGED WITH HAVING "RINGER"

(By Indianapolis Press.)

LEXINGTON, Ky., Nov. 24.—On account of charges and counter charges that Kentucky University and State College will not play the game on their Thanksgiving contest. Both teams expect to arrange games with other teams and play both games here the same day.

Captain of "Blues" Team

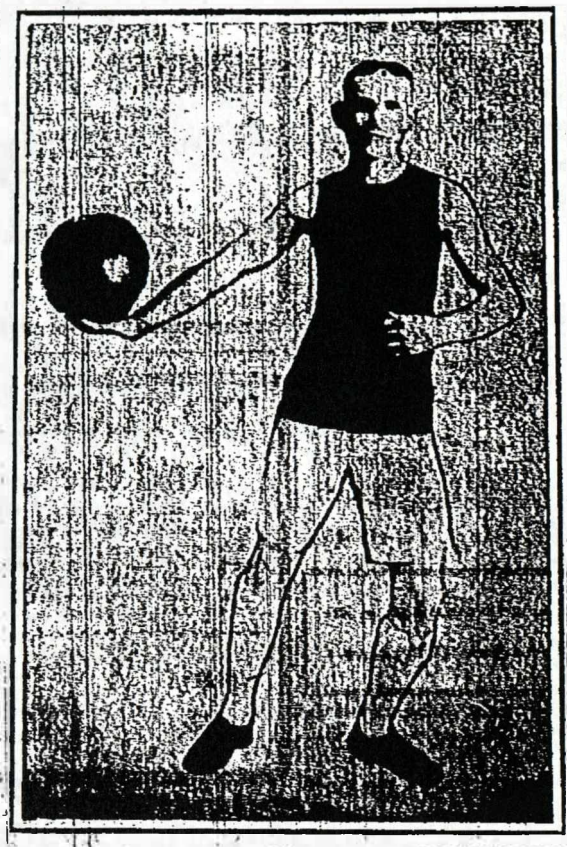

"EDDIE" CONNERS —Photo by Hollaurish.

The picture reproduced above shows Edward Conners, captain of the "Blues" basketball team of the Y. M. C. A. league, throwing over-hand for a basket. Conners is the most experienced player in the league, having played on Y. M. C. A. teams for a number of years. His team has not met defeat this season, and practically has the league championship clinched.

PLAY TWO OVERTIME GAMES IN CENTRAL POLO LEAGUE

Fort Wayne and Anderson Win Their Contests by Same Scores.

STANDING OF THE CLUBS.

Clubs—	Played.	Won.	Lost.	Pct.
Marion	[illegible]	[illegible]	[illegible]	[illegible]
Indianapolis	[illegible]	[illegible]	[illegible]	[illegible]
Danville	[illegible]	[illegible]	[illegible]	[illegible]
Lafayette	[illegible]	[illegible]	[illegible]	[illegible]
Anderson	[illegible]	[illegible]	[illegible]	[illegible]
Fort Wayne	[illegible]	[illegible]	[illegible]	[illegible]
Logansport	[illegible]	[illegible]	[illegible]	[illegible]
Kokomo	[illegible]	[illegible]	[illegible]	[illegible]

(By Star Special Service.)

FORT WAYNE, Ind., Nov. 24.—Fort Wayne defeated Danville tonight in a fast overtime game by a score of 6 to 4. It took Jason just five minutes and fifty-three seconds to score the winning goal in the overtime. Score—Fort Wayne, 6; Danville, 4. Rushes—Fort Wayne, 15; Danville, 13. Goals—Sutton, 4; Mullen, 2. Referee—Moran. Attendance—[illegible].

ANDERSON DEFEATS KOKOMO.

(By Star Special Service.)

ANDERSON, Ind., Nov. 24.—It required three minutes and twenty-two seconds over time play last tonight for Anderson to defeat Kokomo by a score of 4 to 3. Rushes—Anderson, 14; Kokomo, 14. Goals—Cunningham, 2; Lincoln, 2. Referee—Mallory. Attendance—[illegible].

INDIANAPOLIS WINS EASILY.

(By Star Special Service.)

LAFAYETTE, Ind., Nov. 24.—The Hinchman-Hart combination ably assisted by Coggeshall, easily defeated Lafayette tonight by a score of 6 to 0. Rushes—Indianapolis, 14; Lafayette, 6. Goals—Higgins, 2; Hough, 1. Referee—Wiley. Attendance—[illegible].

DANIEL WEBSTER WINS.

Dog is Owned and Handled by Joe Graham of Riley, Ind.

(By Star Special Service.)

CLAY CITY, Ind., Nov. 24.—The Indiana Field Trial club opened meeting, closed today with the running of the Open All Age stake. Out of seventeen nominations seven dogs started. The day was to good results. The field trials, but few birds were started. Results:

Daniel Webster, owned and handled by Joe Graham, Riley, Ind., won the Pointer, owned by G. F. Cover, Kokomo, Ind., handled by Ed Uetz, second; Lady Discretion, owned by John Donaldson, Dunkirk, Ind., handled by Mr. Donaldson, third.

DATE FIXED FOR FIGHT.

Kleinmann and O'Brien Will Meet in San Francisco December 16.

(By Associated Press.)

SAN FRANCISCO, Cal., Nov. 24.—The Kleinmann-O'Brien contest will be held at Mechanics' pavilion on Bryant street, December 16. The announcement of the date is authorized by a telegram from Promoter Coffroth, who is still in New York.

INTEREST IS NOW AT HIGHEST PITCH

One More Series Is to Be Played in Y. M. C. A. Championship Games.

"BLUES" BEST IN LEAGUE

Three Hundred Spectators Fill Galleries to See the Contests.

STANDING OF THE TEAMS.

Blues	[illegible]
Blacks	[illegible]
Reds and White	[illegible]
Greens	[illegible]
Whites	[illegible]
Grays	[illegible]
Browns	[illegible]
Reds	[illegible]

As there is only one more series of games to decide the championship of the Y. M. C. A. basketball league, the interest is now at its height. Three hundred people were in the galleries of the gymnasium last night, and every one remained until all the games were played. The Blues, who defeated the Blacks, Reds, Greys, Browns, seem to be the best team in the league, their percentage being 1.000.

In the first game the Greens defeated the Whites by a score of 21 to 4. Captain Hughes and Stubbins were the stars for the Greens, and Pickett and Gerhardt did good work for the Whites. The Greens lined up as follows: Greens (Red), center; A. Fuller and Hughes, forwards; Stubbins and Hughes, guards. The Whites—Green, center; Gerhardt and Gerhardt, forwards; Kostwood and Pickett (capt.), guards.

The game between the High school boys and the Reds proved a farce, as the High school boys team work played the Reds off their feet. They never came at bat. The final score was 40 to 0. Reds—Hunter, center; Adams, guard. The Whites—Green, center; Gerhardt and Gerhardt, forwards; Kostwood and Pickett (capt.), guards.

The game between the High school boys and the Reds proved a farce, as the High school boys team work played the Reds off their feet. They never came at bat. The final score was 40 to 0. Reds—Hunter, center; Adams, guard. The Whites—Green, center; Gerhardt and Gerhardt, forwards; Kostwood and Pickett (capt.), guards.

The game between the Blues and the Reds was close and fast, and was the star of the game. Kid Tinsley made many difficult goals by long shots. The Reds—Bergman and Jones, center; Dunlap and Amer, forwards; Pickett and Fuller, guards. The Reds and Whites—Murray, center; Carroll and Kid Tinsley, forwards; Gomez, Tinsley and Murray, guards.

The Blacks secured another victory in their list by defeating the Browns with a score of 18 to 9. Kadel and Rapson did good work for the Blacks, while Horn and Sandman carried off honors for the Browns. The Blacks—Kadel (Capt.), center; Durkin and Brinkster, forwards; James and Rapson, guards. The Browns—Horn (Capt.), center; Sandman and Cornish, forwards; Vanderpool and Adams, guards.

The best and hardest fought game of the evening was that between the Greys and the Blues. The Blues have won every game they have played, and Captain Hughes and his team went into the game last night with the determination of breaking their winning streak. The Greys were ahead until the last minute of play, when a goal by Thurman and Conners won the game. Hughes was easily the star of the game. The Blues lined up as follows: Thurman, center; Stubbins and Hughes, forwards; Conners and O'Connor, guards. The Greys—Hughes (Capt.), center; Bailey and Harrison, forwards; Reisner and Dick, guards.

GAMES AT THE NORMAL.

At the Indiana State Normal interclass basketball games yesterday afternoon, the Seniors defeated the Freshmen in an interesting game by a score of 19 to 10. Before the Seniors had fairly started the Freshmen had two goals. This served to awaken the upperclass men, who did some to business and kept well in the lead. "Ben Bram" Klingel was the star for the Seniors, while Bennett and Harbaugh did best work for the Freshmen. The Seniors—Mosel, center; Weatherwax and Cleveland, forwards; Cummins and Mattinger, guards. Freshmen—Bennett, center; Hall and Hawkins, forwards; Harbaugh and Woodard, guards.

The Juniors took their usual defeat, this time administered by the Sophomores, with a score of 19 to 4. Montgomery and Grayson did good work for the Juniors, as did Hunter and Trimble for the Sophomores. The Juniors—Smith, center; Montgomery and Porter, forwards; Chapman and Shepard, guards. The Sophomores—McKnight, center; Hunter and Trimble, forwards; Whitcomb and Hartman, guards.

CONTAGIOUS BLOOD POISON

KING OF ALL DISEASES

To Contagious Blood Poison rightfully belongs the name King of all Diseases. It is the most powerful of all human ailments—corrupting every part of the body and wrecking and ruining the lives of those unfortunate enough to contract it. When the first sign appears in the form of an insignificant sore or ulcer, few persons realize that the deadly virus has entered the blood, but so potent is the poison that one drop will vitiate and pollute the purest and healthiest blood, and in a short time the degrading and horrible symptoms begin to appear. Sores in the mouth and throat ulcerate, the glands in the neck and groins swell, the hair and eye-brows fall out, copper-colored spots appear on the body, and in the latter stages of the disease the poison even works down and destroys the bones. No other disease is so highly contagious, and many have contracted it and suffered its awful consequences through a friendly hand-shake, handling the clothing of one afflicted with it, or drinking from the same vessel. S. S. S., The King of Blood Purifiers, is the only cure for Contagious Blood Poison. It goes down into the circulation and forces out every particle of the virus. It is nature's antidote for that peculiar poison and cures the disease in all its stages, and cures it permanently. S. S. S. does not hide or cover up any of the poison to break out in future years, but so completely eradicates it from the blood that no signs

S.S.S.

GRAND OPERA HOUSE
TODAY MATINEE AND NIGHT—4:00 O'CLOCK SHARP.
Mason & Mason Musical Extravaganza,
FRITZ AND SNITZ
Prices—15, 25, 35 and 50 cents. Matinee—15 and 25 cents.

GRAND OPERA HOUSE
SUNDAY, NOVEMBER 26.
JANE KENNARK IN HALL CAINE'S MASTERPIECE,
THE ETERNAL CITY
ORIGINAL NEW YORK PRODUCTION.
Prices—25c, 50c, 75c and $1.00. Seats on sale

GRAND OPERA HOUSE
TUESDAY, NOVEMBER 28.
MAY IRWIN
In Mrs. Black Is Back
Prices—50c, 75c, $1.00 and $1.50. Seats on sale

GRAND OPERA HOUSE
WEDNESDAY, NOVEMBER 29.
—COMING—
ALICE NIELSEN
And Her Comedy Opera Company. Seats on sale Saturday morning at box office at 9 o'clock.

GRAND OPERA HOUSE ONE NIGHT ONLY. Monday, Nov. 27
THE DRAMATIC SENSATION OF THE SEASON
LIEBLER & CO.'S SUPERB PRODUCTION
IN THE BISHOP'S CARRIAGE
Channing Pollock's Dramatization of Miriam Michelson's Famous Novel.
Prices—25c, 75c, $1.00, $1.50. Seat sale open.

PUBLIC CHOICES TAKE ALL BUT ONE OF THE RACES

Plaiteen Gets Third Place in Sixth Race at Benning.

(By Associated Press.)

BENNINGS, D. C., Nov. 24.—Public backers took up out one of the races at Benning today, the exception being in the sixth. Plaiteen, the favorite. Summary:

First Race—Six furlongs, high weight handicap: Mariner, 11 to 1, won; Mountfort, second; Freebooter, third. Time, 1:14 2-5.

Second Race—Mile: Floralia, 5 to 2, won; Old Guard, second; Tribes Hill, third. Time, 1:43 2-5.

Third Race—Six and a half furlongs: Nutcracker, 6 to 5, won; Arietta, second; Salt and Pepper, third. Time, 1:22 2-5.

Fourth Race—Mile and seventy yards: Zesta, 11 to 10, won; Tommy Waddell, second; D'Arlie, third. Time, 1:48.

Fifth Race—Six furlongs: Prince Frederick, even, won; Ricky, second; Ben Hodder, third. Time, 1:15.

Sixth Race—Seven furlongs: Lochinvar, 10 to 1, won; Scotch Plume, second; Plaiteen, third. Time, 1:31.

CUMBERLAND PARK SUMMARIES.

(By Associated Press.)

NASHVILLE, Tenn., Nov. 24.—Cumberland park results:

First Race—Five furlongs: Spendthrift Helen, 3 to 1, won; Roseboro, second; D. W. Flynn, third. Time, 1:03.

Second Race—Seven furlongs: George Perry, 6 to 1, won; Bishop Weed, second; Magnolia, third. Time, 1:31.

Third Race—Six and a half furlongs: Chief Hayes, 3 to 1, won; Rusk, second; Kentheral, third. Time, 1:21 1-5.

Fourth Race—Seven furlongs: Versatile, 6 to 5, won; Labor, second; Little Boy, third. Time, 1:29 1-5.

Fifth Race—Six furlongs: Beacon Light, 11 to 10, won; Inspector Gill, second; Adesa, third. Time, 1:15 2-5.

Sixth Race—Mile and one-eighth: Sandion, 11 to 20, won; Revelle, second; Dr. Hart, third. Time, 1:57 2-5.

OAKLAND SUMMARIES.

(By Associated Press.)

SAN FRANCISCO, Nov. 24.—Oakland summaries:

First Race—Six furlongs: Nolan, 6 to 5, won; Fascinol, second; Ray Del Monte, third. Time, 1:17.

Second Race—Five and a half furlongs: Avenida, 5 to 1, won; Tom McGrath, second; Chatham, third. Time, 1:08.

Third Race—Mile and a sixteenth: Oro Rico, 9 to 5, won; Pistile, second; Sal Prince, third. Time, 1:54.

Fourth Race—Handicap, seven furlongs: Alice Fell, 7 to 1, won; Judge, second; Hurricane, third. Time, 1:31.

Fifth Race—Six furlongs: Royal Brown, 5 to 2, won; Northwest, second; Sad Sam, third. Time, 1:14.

Sixth Race—Mile and fifty yards: Outside Luck, 7 to 1, won; Revenelle, second; Our Galatia, third. Time, 1:44.

FOOTBALL PLAYER DIES.

(By Associated Press.)

SALEM, Mass., Nov. 24.—Arthur W. Foote, a member of Salem Grammar school team, died today from internal injuries received in a football game recently. He was 14 years old.

RHEUMATISM
CURED WITHOUT MEDICINE
New Remedy Discovered Which Absorbs Acid Impurities Through the Large Foot Pores.
A DOLLAR PAIR FREE
On Approval—Write Today.
Don't take medicine for Rheumatism, but send your name to the makers of Magic Foot Drafts, the great Michigan discovery which is curing every kind of Rheumatism without medicine—chronic or acute—Muscular, Sciatic, Lumbago, Gout, etc., no matter in what part of the body. You'll get the Drafts by return mail. If you are satisfied with the relief they give, send us one dollar. If not, you owe us nothing. Write today. Van Dexter, Magic Foot Drafts Co., 1811 Masonic Temple, Chicago.
MAGIC
The remarkable quality of absorbing from the blood the impurities which cause Rheumatism, curing where everything else has failed. They are even curing cases of twenty and forty years' standing. They will cure you. Send your name today to Magic Foot Draft Co., 1811 Oliver Bldg., Jackson, Mich. Our splendid new book on Rheumatism comes free with the Drafts. Send no money—only your name. Write today.

LYRIC 10¢
VAUDEVILLE
MATINEES DAILY
2:15 10¢

Mr. Edward Taylor
of Indianapolis visits Terre Haute every Monday, giving lessons in Voice Production and Singing. (Private and class lessons.)
For terms, etc., address care of
Studio, Filbeck Hotel,
Monday nights Opera Class, preparing "The Mikado."
Voices examined without charge.

Pennsylvania Lines
VANDALIA RAILROAD.
EXCURSIONS
Thanksgiving Day
RATES
ONE AND ONE-THIRD FARE
To all points within a distance of 150 miles. On sale November 29 and 30. Good to return till December 1, 1905.
SPECIAL HOMESEEKERS' EXCURSION.
16 PER CENT. OF THE ONE-WAY FARE
To many points in the West, South west and South. Tuesdays, November 21, December 5 and 19. Good to return within 21 days from date sold.
For tickets City Ticket Office, 441 Wabash avenue, or Union Passenger Station. Full details on application, or address
GEORGE E. FARRINGTON,
General Agent, Terre Haute, Ind.

DR. WARD.
Longest Established and Only

COL
T
SUNDAY.
The Sam S. Shubert Amusement Music as Produced Over 350 Nights
THE RO
With the Original Big Cast Including Billery, Joe Allen, Rose Clark, Ellen, Blake Moore, Walter Smith
THE FAM
50—PEOPLE—50
30—SONG HITS—30
A Perfect Production Presented Show on Earth. Special Sunday

PLUMBING RE
We have it from one of the and kitchen fixtures in a 6-roo extending the water pipe from from a point two feet outside sink, one bath tub, one lavat ventilating pipes. The price is kind that are generally used.
Cost of water connection, on Cost of sewer connection, not Plumbing (to be on the safe s
Estimated total cost .....
$360.00 at 6 per cent interest, Water rates, 6-room house, $1
Including interest on inve $3.1 per month for the comfo you spend $2.17 per month for satisfaction? Winter will soo with a bath room take up th the summer, it is even more i
To the property owner, w the bath room proposition sho bath room is easily worth $5.0 room, $5.00 per month is $60. room, ($60.00) is $15.00 per ar
Here is a chance to make o some of the following plu
'Pone Firm
846 Fred Arleth
140 Freling, We
891 Thompson &
27 D. W. Wata
1028 O. A. Toelle
805 Frox & Bur
876 Andrew Hur
788 A. J. Gallag
816 John T. Mo
Terre Haute
Both 'phones 215.

HERE TO STAY.

A CITIZEN BY BIRTH.
THE APPETITE IS VAR is extreme drowsiness of die discomfort and warm the pat unless proper treatment is
PHYSIC relieves, but must
LIVER PILLS, etc. do not PERMANENTLY INJURE t other serious and painful
CHRONIC CONSTIPATIO only be cured by intelligent mind the habits of the persor
It is another disease that Dr. Dickerson cures every There is no inconvenience The organs of secretion an Toxic poisons are driven ou Natural processes are set Nerve centers controlling l and all the organs are stren
Clear mind, Healthy Appe tite is in a little while COMI one of the most common, pl ments of civilized people.
Dr. Dicke
THE SPECIALIST
Hours 9 to 12, 1 to 5, 7 to 8

At Last---No Pain
Hamilton, Ind., November 8, 1904.
Having my teeth pulled has always been a trying ordeal for me in spite of so many extractions being accomplished as painless.
Now I do not dread it any more, for the last time I went to Dr. Reiss' at the New York Dental Parlors over Pixley's, and he extracted it for me without a single ache or pain. I want all my friends to go there.
J. A. HUGHES.
Newport, Ind.
DR. REISS'
NEW YORK DENTAL PARLORS
Over Pixley's, 512 Main, and No Pain.

STAR WANT ADS BRING RESULTS

STAR WANT A

I CUR
You men who are weak, are tired, are gloomy, are nervous, are unhappy, are low-eyed, are discouraged, are unsuccessful. You men who have the blood, vitality, mental forebodings, failed in life, allured yourself, failed to get nature's laws.
If you have KIDNEY, BLADDER, URETHRAL or PROSTATIC T ure, come to me at once for scientific and reliable treatment. My record CHRONIC BLOOD, SKIN, SPECIAL and PRIVATE DISEASES than a
This is a positive proof that as a specialist I am successful.
SPECIAL NOTE—Under no circumstances will I accept a case I can advise free.
DR. S